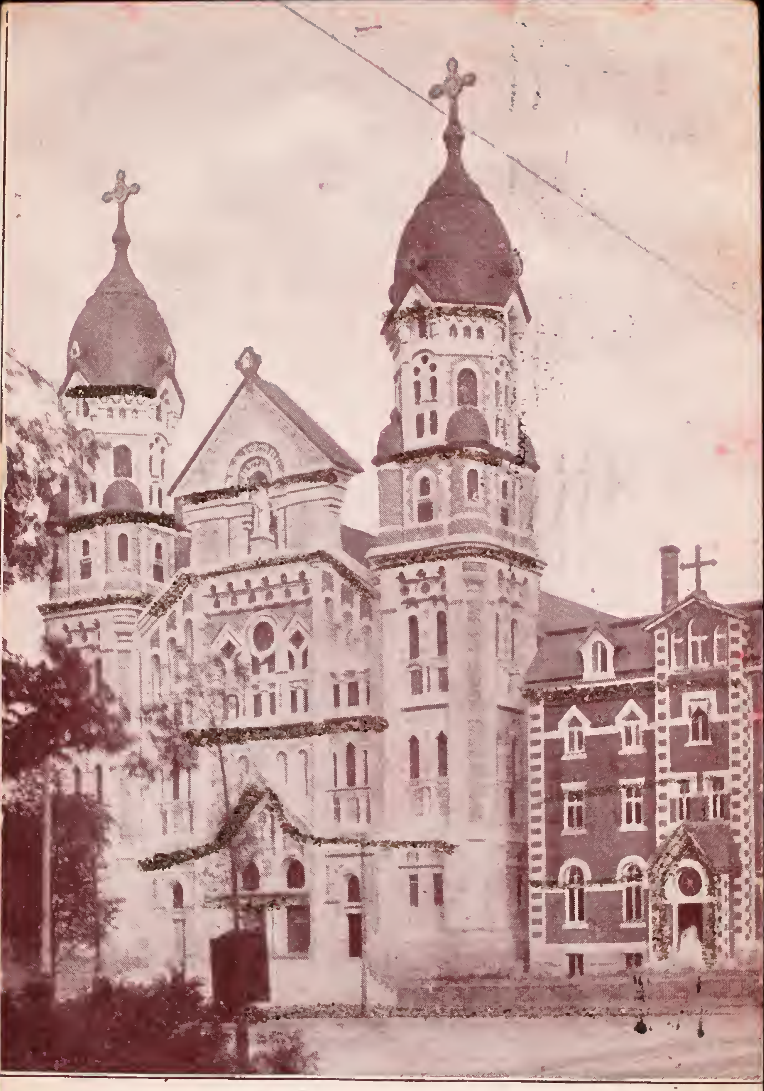

PUBLISHED BY G. SILVA, N. Y.

V66

ST. ANN CHURCH
FALL RIVER, MASS.

Je suis un peu mieux
pas malade de graisse mais [illegible]

Post Card

THIS SIDE IS FOR THE ADDRESS ONLY.

LOWELL, MA
JAN 18
1906

N STA H
JAN 17
1:30 P.M.
1906

Mr V C Salois
#171 Cross St
Lowell Mass